

CORTE A : B

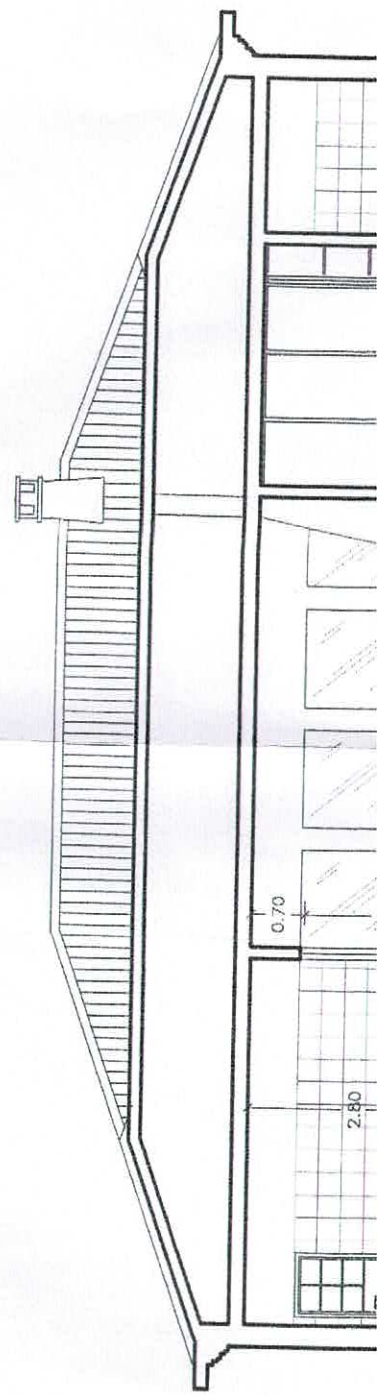

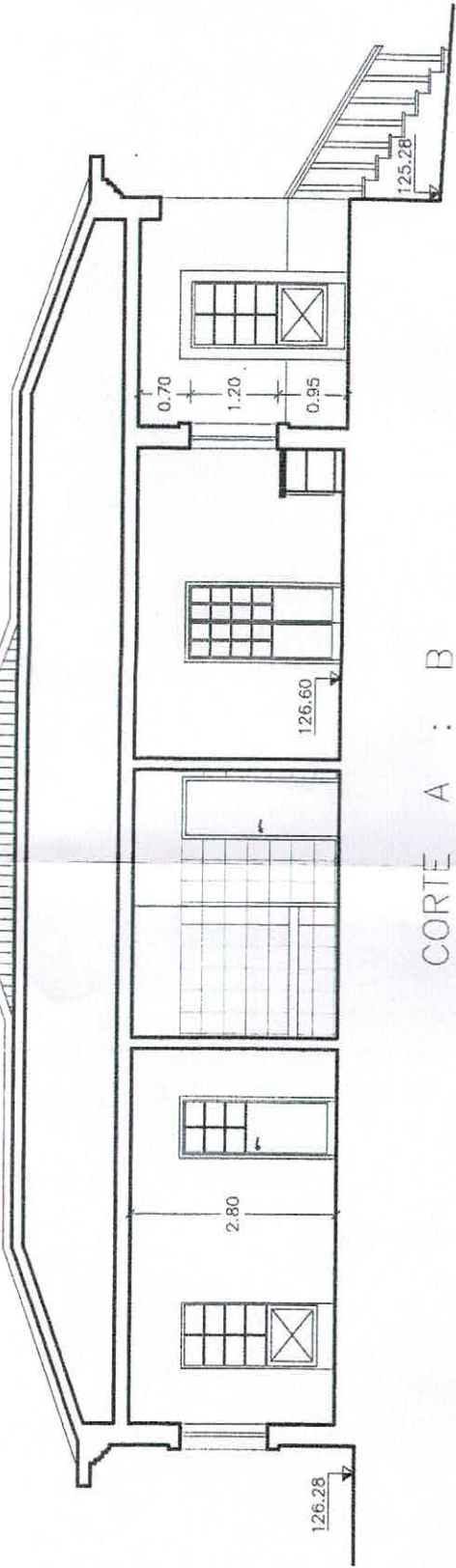

CORTE A : B

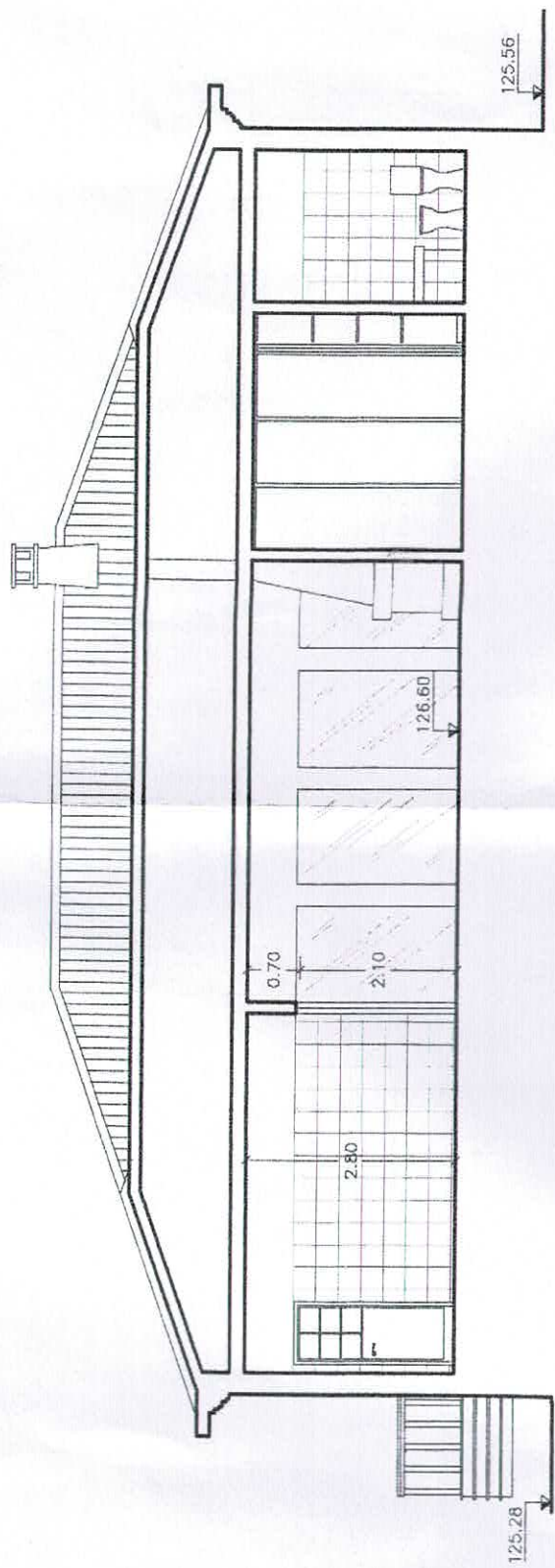

CORTE C : D

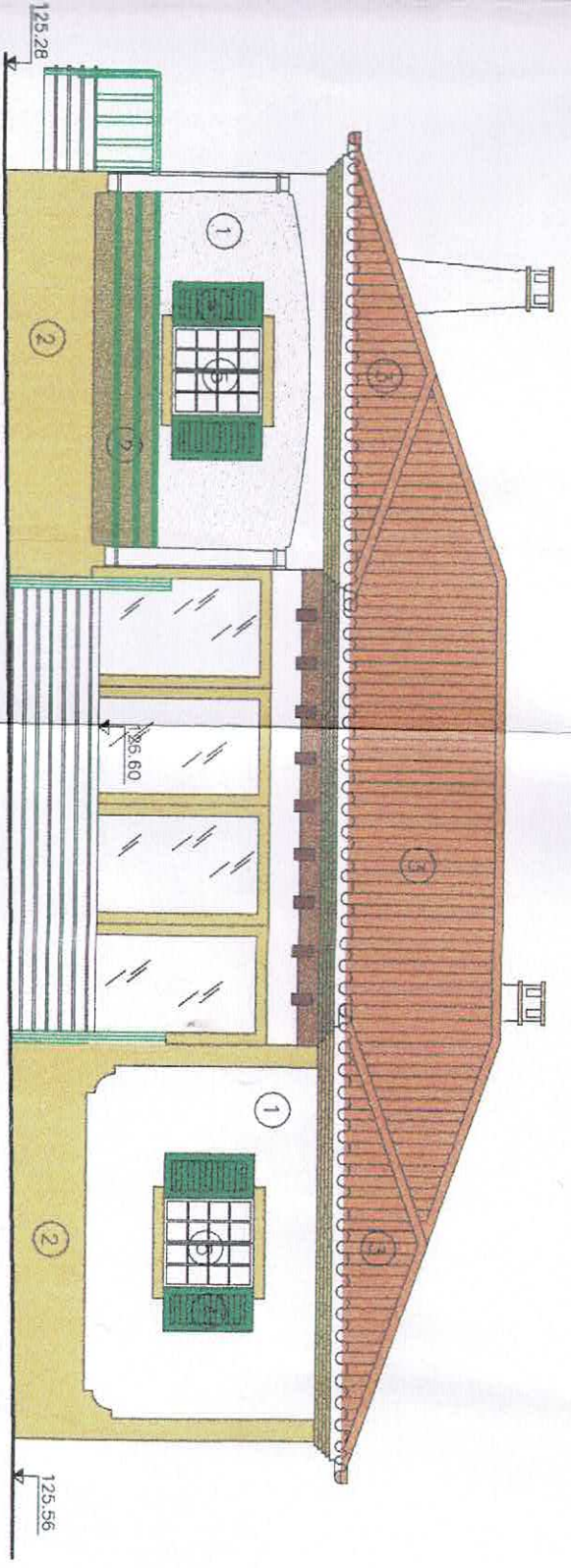

ALCADO PRINCIPAL

- ① Parede Rebocada e pintada a cor branca
- ② Parede Rebocada e pintada a cor ocre claro
- ③ Telha Lusa e beirados a antiga portuguesa
- ④ Alumínio termolacado verde garrafa
- ⑤ Alumínio termolacado branco

Handwritten signature: A. rooshoelb

Handwritten notes:
 34.28m
 145.7m
 1.9.56
 D. janela = (17.30 x 5.45) + (11.60 x 1.30) - (5.30 x 2.00) = 77.43

Req:	RUI ANTÓNIO MAÇARICO DOS SANTOS		Topógrafo:	Data:	
Assunto:	CONSTRUÇÃO DE MORADIA UNIFAMILIAR		Desenhador:	JULHO 2004	
Proj. de Arquitectura	PLANTAS E ALCADOS		Arquiteto:	Arquitectura	
Local:	MARCO TOJAL		Engenheiro:	Estabilidade	
	ALDEIA GAVINHA		Escala:	Seg. Incendio	
			Proc:	Ventilação	
			Arq:	Aguas	
				Esgotos	
				3	

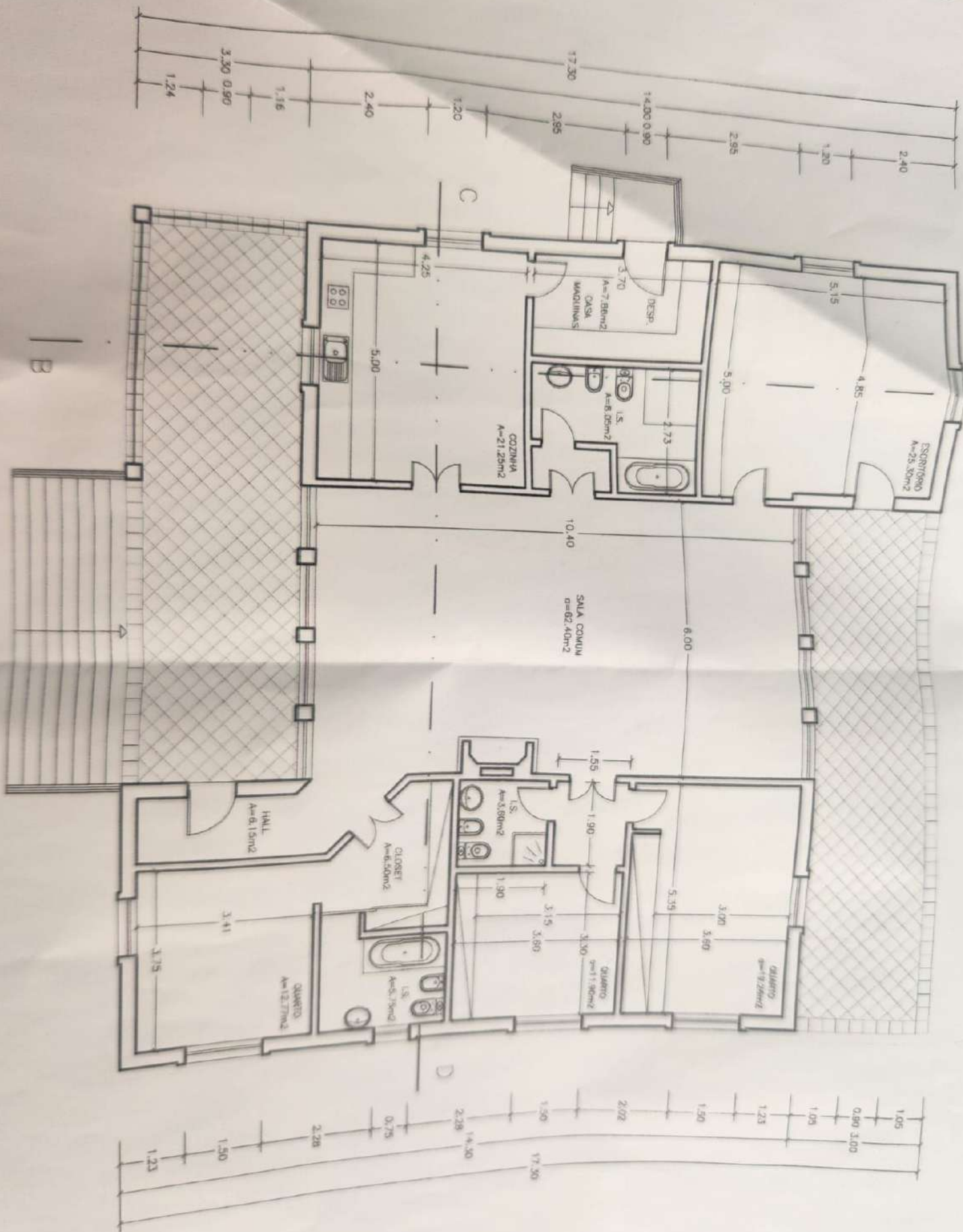

2.40
 1.20
 2.95
 14.00 0.90
 2.85
 17.30
 1.20
 2.40
 1.16
 3.30 0.90
 1.24

1.05
 0.80 3.00
 1.05
 1.23
 1.50
 2.02
 1.50
 17.30
 1.23
 1.50
 2.28
 0.75
 1.90
 2.28
 1.40
 1.23

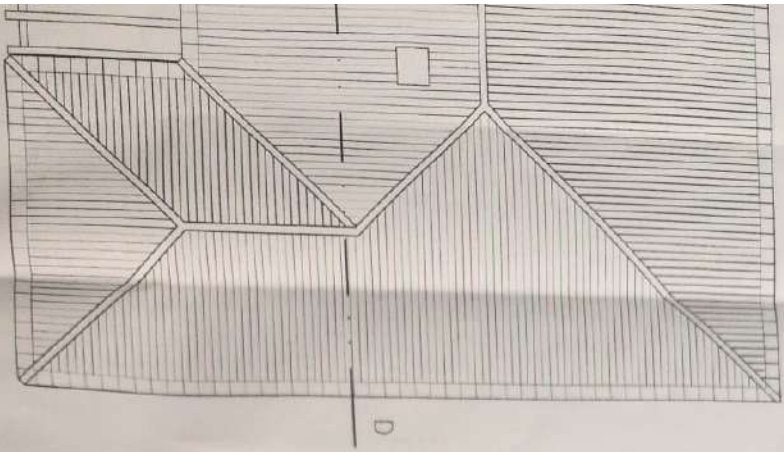

D

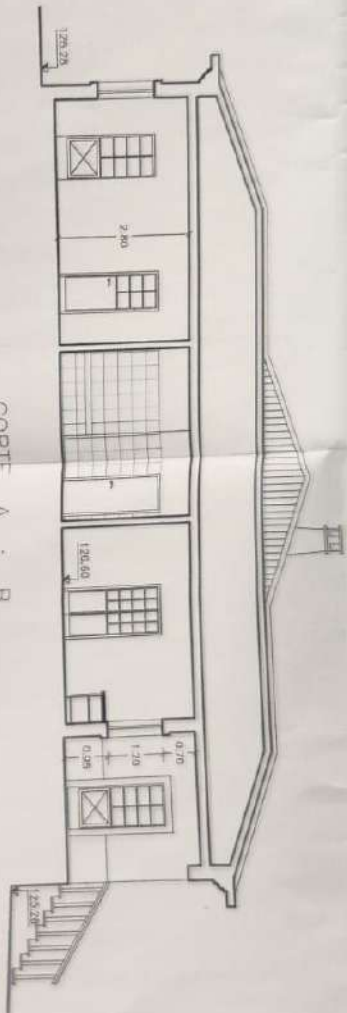

CORTE A : B

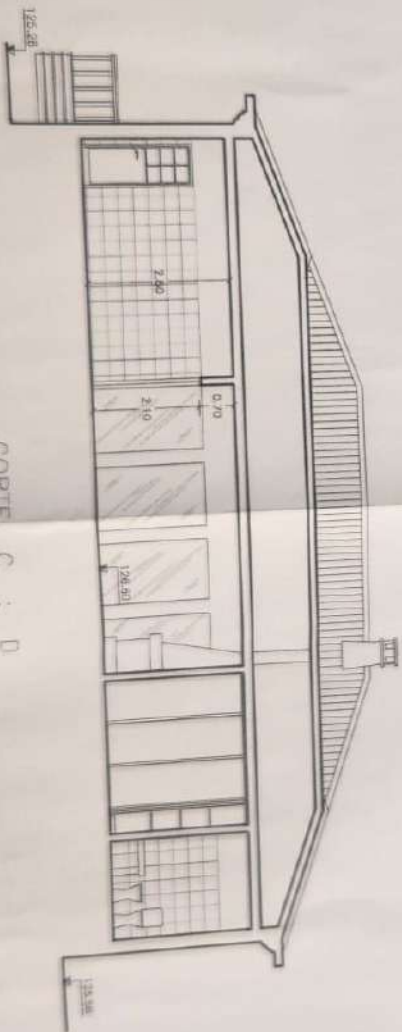

CORTE C : D

PLANTA DO RES DO CHÃO

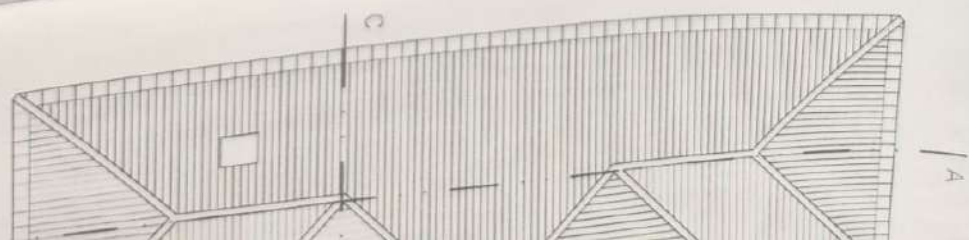
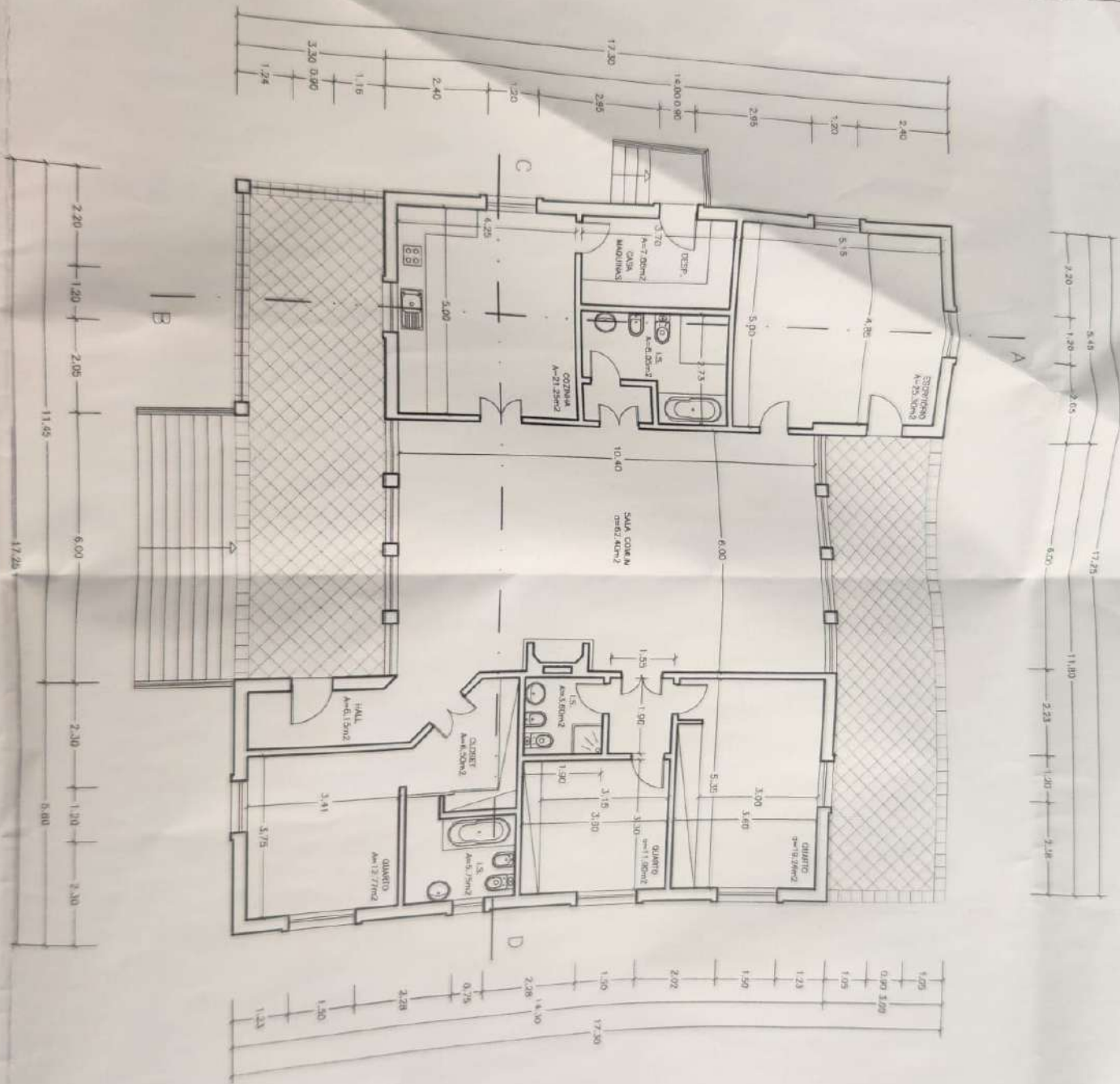

PLANTA DA COBERTURA

B

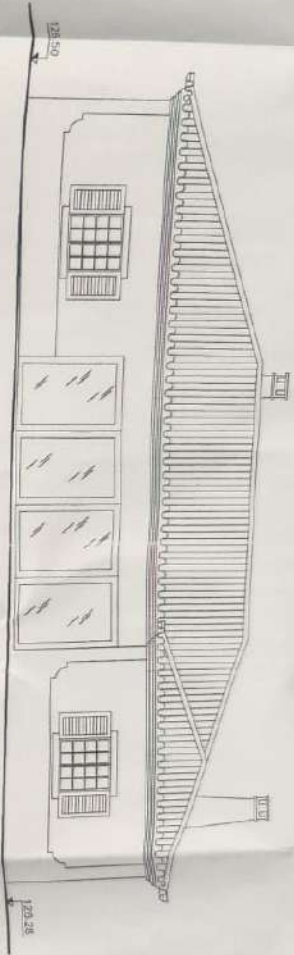

ALCADO POSTERIOR

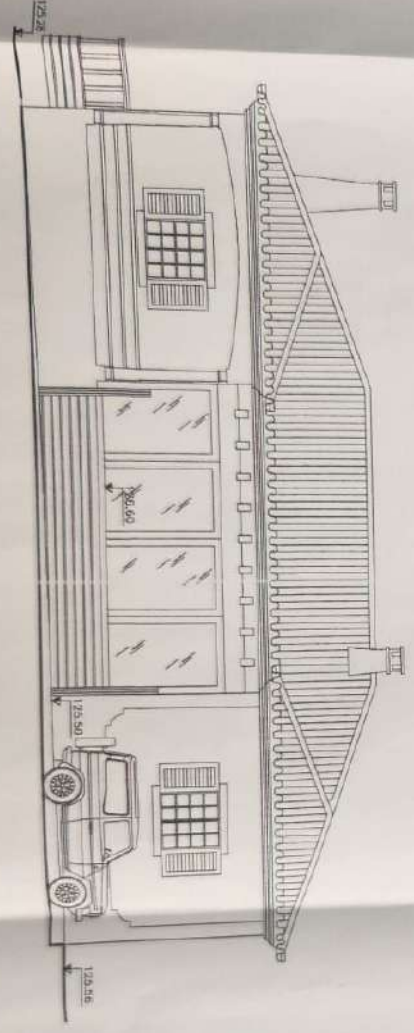

ALCADO PRINCIPAL

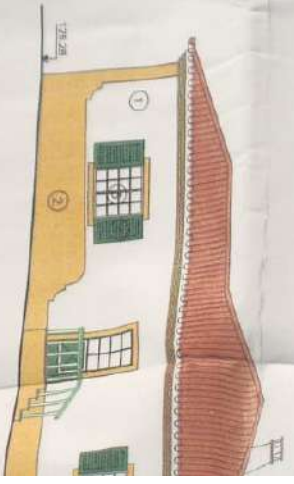

ALCADO LATERAL ESQUERDA

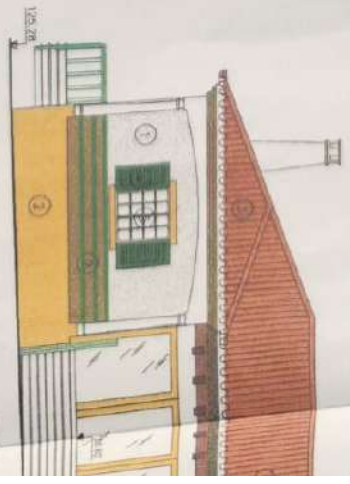

ALCADO ANTERIOR

- ① Parede de Fachada
- ② Parede de Lateral
- ③ Toldo de Lateral
- ④ Alumínio de Lateral
- ⑤ Alumínio de Fachada

Req:	RUI A
Assunto:	CONS
Proj. de:	
Local:	MARCO

PLANTA DO RES DO CHÃO

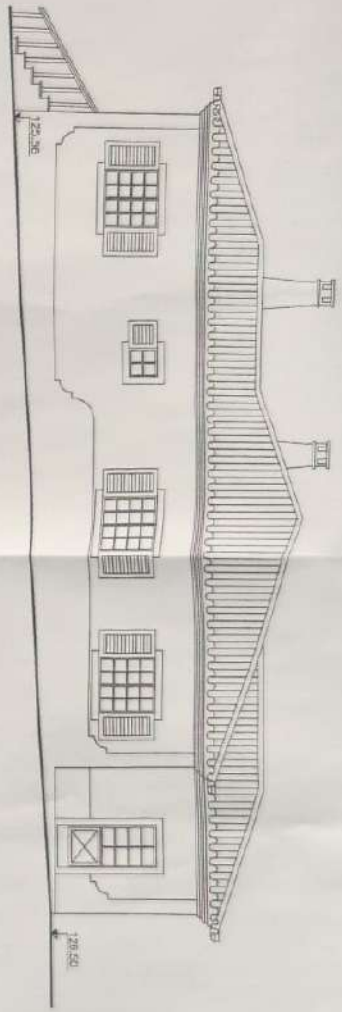

ALCADO LATERAL DIRETTO

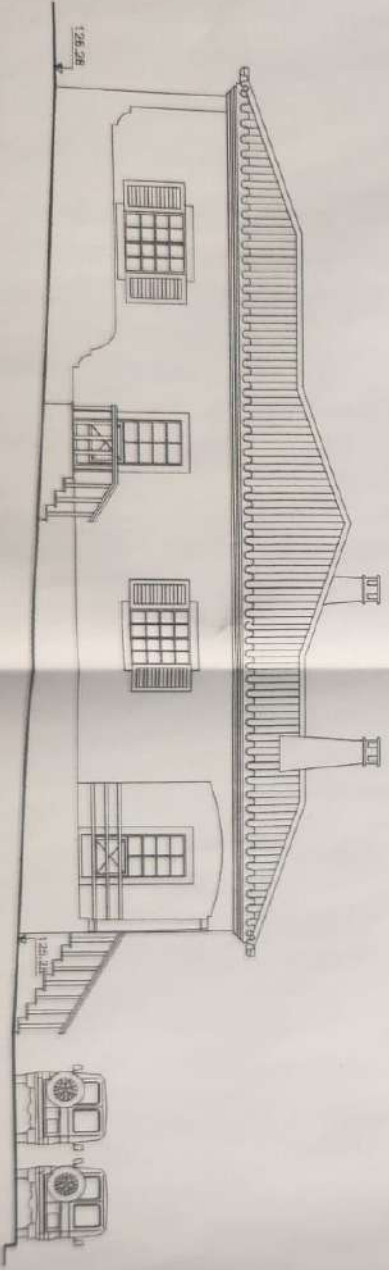

ALCADO LATERAL ESQUERDO

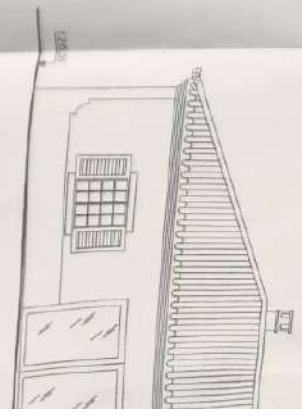

PLANTA

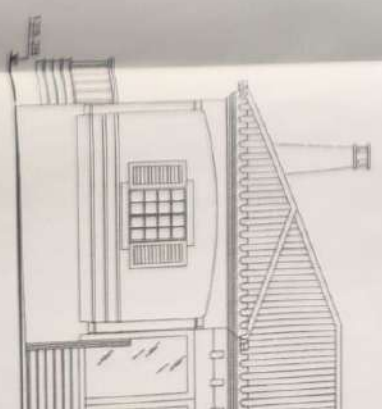

ALCADO F